

Name _____

Date _____

SAMPLE

University of Northern Colorado Graduate Theory Placement Exam

1. Analyze this excerpt for:
- Roman numerals, inversions
 - nonharmonic tones
 - cadence names
 - phrase labels

The phrases create a _____.

2. Spell these seventh chords.

Bb m7

Db maj7

Gm7b5
(half diminished 7th)

A#°7

3. Realize this progression in four voices. Analyze with Roman numerals and inversions.

6

7
#

4
2

6

b7

6
5

6
4

Key: _____

4. Analyze this piece for:
- cadences--analyze and name each on the music
 - phrase labels
 - the keys, Roman numerals and inversions
 - name of resulting form _____

5. Write out this progression in four voices using the soprano numbers given.

1 1 1 ♭7 1 7 $\left[\begin{array}{c} 1 \\ 4 \end{array} \right.$ 3 2 1

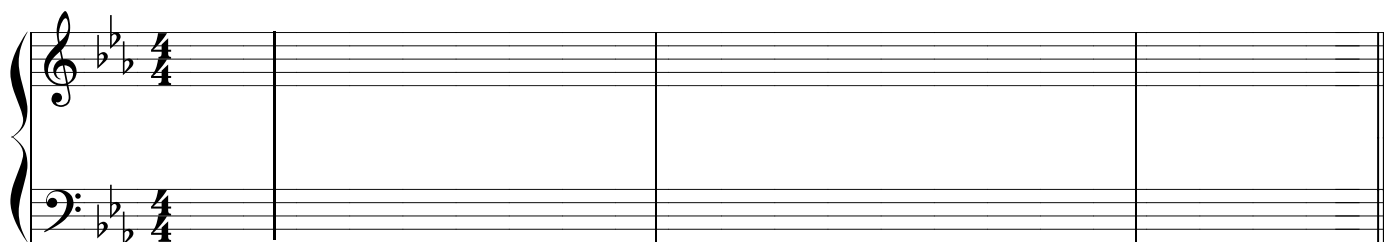

Key: ____ i iv₆ Fr+6 V i III $\left[\begin{array}{c} VI_6 \\ Nea 6 \end{array} \right.$ I₄⁶ V I

6. Matching: forms. Choose the best answer.

_____ retransition

_____ sonata form

_____ perfect authentic cadence

_____ rondo form

_____ transition

_____ ternary form

A. short musical fragment which can be developed by inversion, repetition, etc.

B. Four phrases with one strong cadence.

C. The B theme returns in a key other than tonic.

D. V going to I, soprano has the root of both chords.

E. The B theme returns in the tonic.

F. A three-part form

G. A bridge which leads to the A (primary) theme

H. A bridge which leads to the B (secondary) theme.

I. V going to I, both in root position.

J. Three different phrases, one strong cadence.