Rotation C

Western States Honor Orchestra Festival
University of Northern Colorado
School of Music
Audition Deadline:

Colorado All State Orchestra

Audition Deadline:

Cello Audition Materials – page 1 of 3
Scales

Db Major

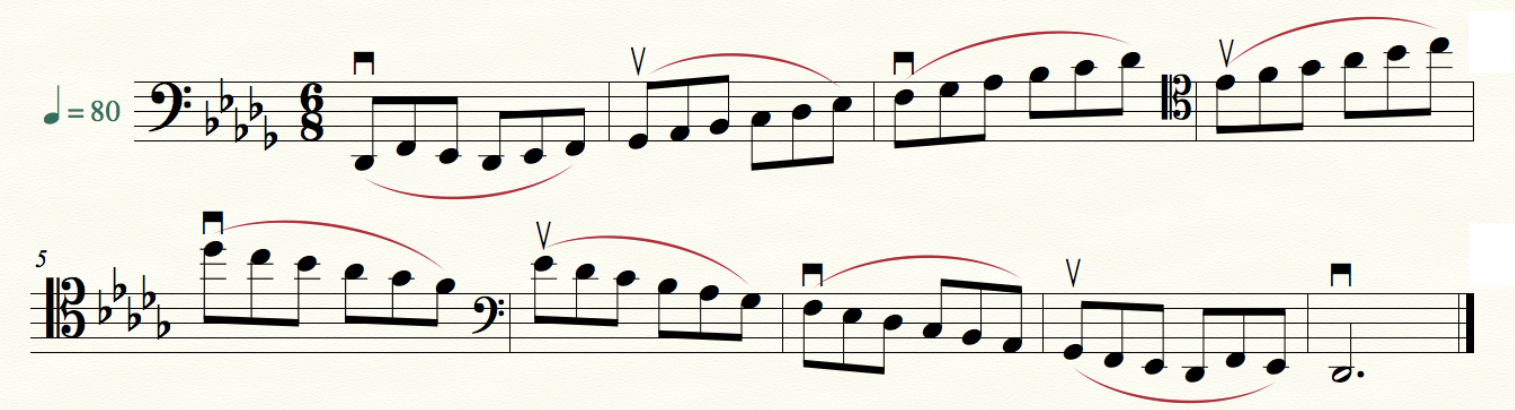

F# Melodic Minor

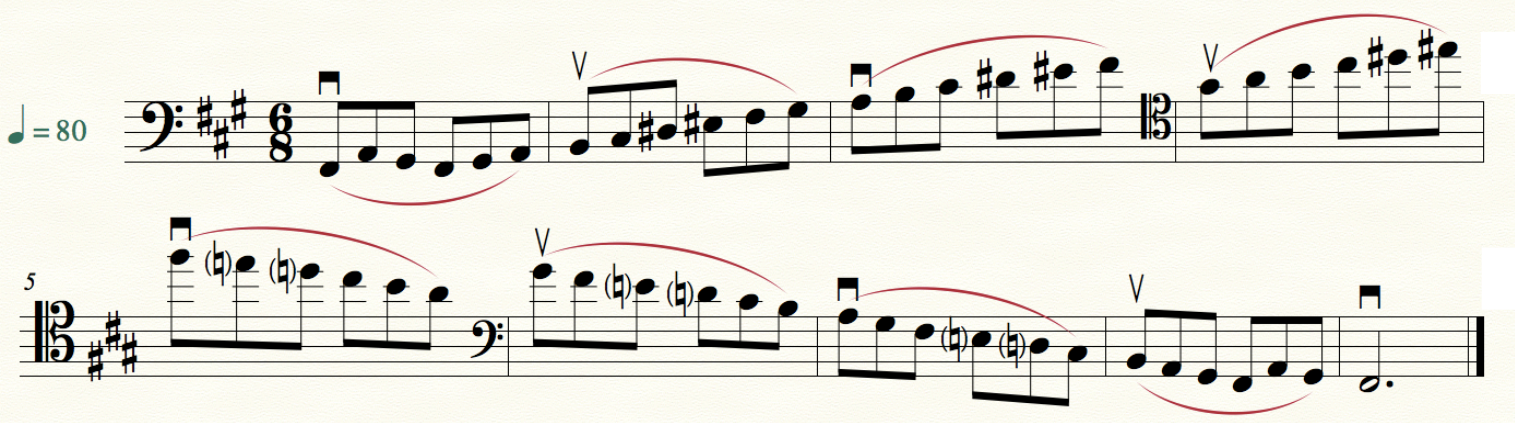

Chromatic Scale

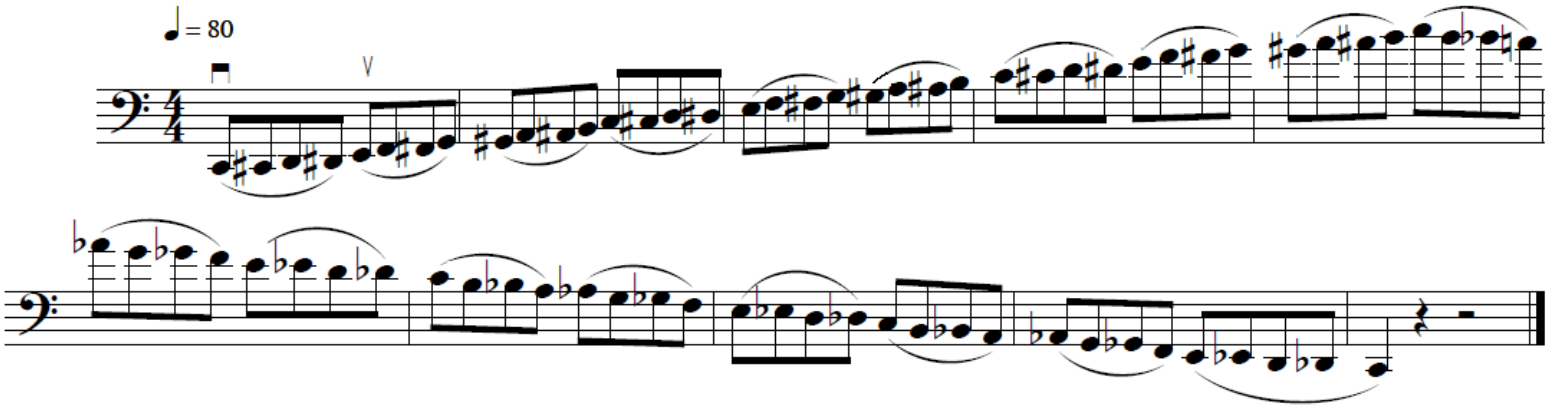

Western States Honor Orchestra Festival

University of Northern Colorado
School of Music

Audition Deadline:

Colorado All State Orchestra

Audition Deadline:

Cello Audition Materials – page 2 of 3
Excerpts

Symphony No. 35, mvmt IV – Wolfgang Amadeus Mozart

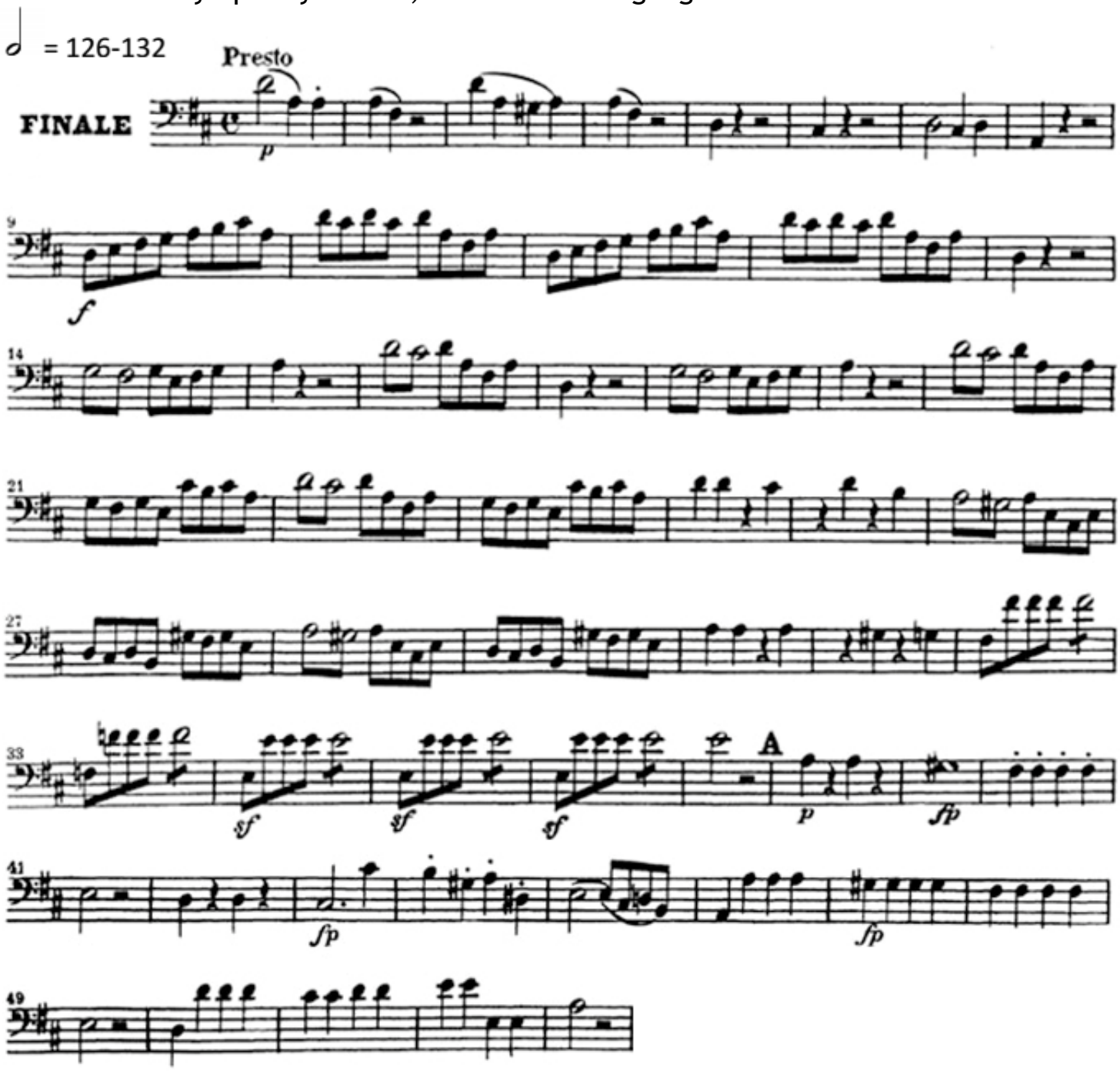

Western States Honor Orchestra Festival

University of Northern Colorado
School of Music

Audition Deadline:

Colorado All State Orchestra

Audition Deadline:

Cello Audition Materials – page 3 of 3
Excerpts
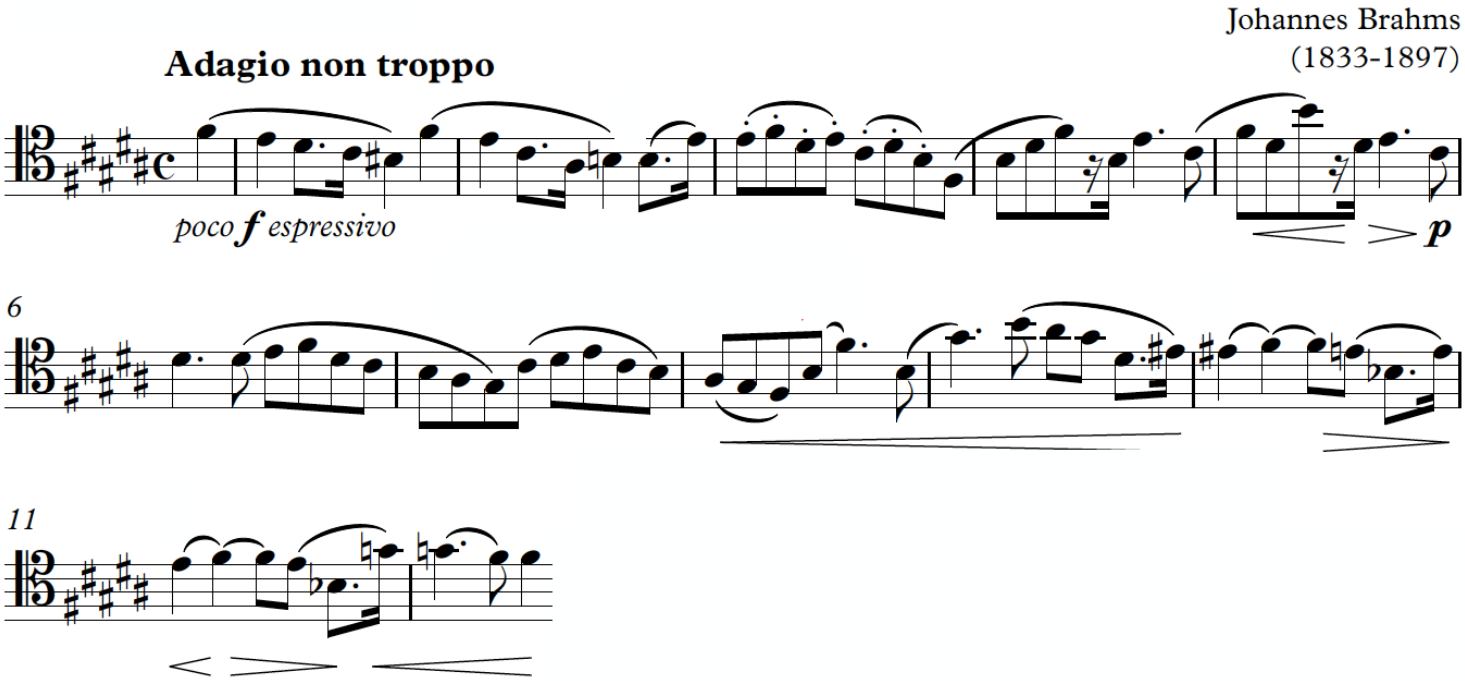
Symphony No. 2