

Trumpet 1 in C

91 Hn. 1

181

9

195

203

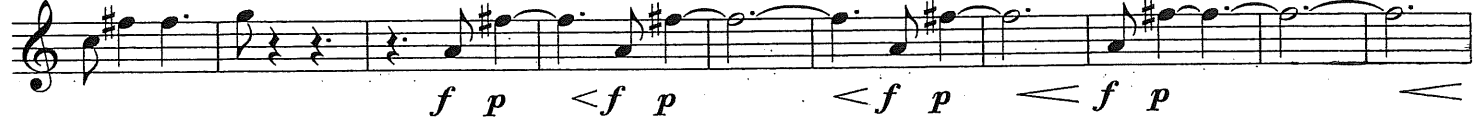

213

250

257

264

271

286

mf f f 3

296

f f sfz

305

ff sfz

# MOONSCAPE AWAKENING

B♭ Trumpet 1

FOR CONCERT BAND

JONI GREENE

**Legato cantabile** ♩ = 72

10  
1-10

str. mute solo  
mute out tutti

*mp* > *pp* *p* *pp*

15  
2 5  
15-16 17-21

open

str. mute

*mp* *pp* *f*

26  
*mp* *mf* > *p* *mp* *p* *pp* *p sub.*

32  
4  
34-37

open

*pp* *p* *mp* *p* *mp* *p*

41  
4  
41-44

47  
*pp* *mp* > *p*

2  
49-50

51  
*p* *mp* > *p* *mp sub.* *f*

57  
2 5  
57-58 62-66

*p* *mf* *p*

67

2

67-68

*mf*

*p sub.*

3

72

*mf*

75

*ff > mp < f*

*mp*

80

*f*

# "THE GUM-SUCKERS" MARCH

for Military Band, Piano, and Tuneful Percussion

Cornet 1 A

UNC BAND DEPARTMENT  
INSTRUMENTAL RESOURCE MATERIALS

Percy Aldridge Grainger  
Edited by R. Mark Rogers

AT QUICK WALKING SPEED. M.M. ♩ = about 112

5684

7 8 10 6

17

mf sf

Don't rush

22

24 sf

27

louden

32

mf feelingly

Cornet 2 Don't rush

39

43 louden

Bior

46

49